



2561 Sq Ft.

3 Bedrooms plus Den/Guest | Bonus Loft | 2.75 Baths | Covered Outdoor Living | 2 Car Garage



Elevation A

Modern Farmhouse



Elevation B

Full Modern



Elevation C

Craftsman

1ST FLOOR

2ND FLOOR



MASTER PLAN 7/13/2023

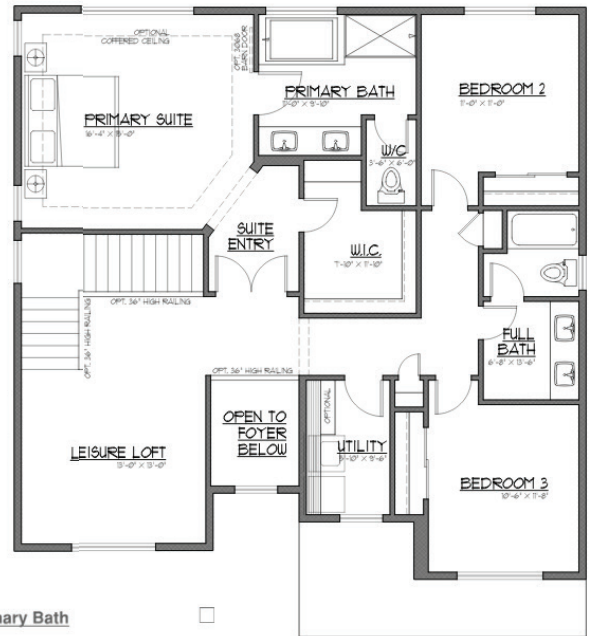

MASTER PLAN 7/13/2023

Optional Primary Bath



JK MONARCH FINE HOMES

JK Monarch seeks to constantly improve our homes, and to that end we reserve the right to change features, brand names, dimensions, architectural details, and designs. This document is for illustrative purposes and drawings are not to scale. Finishes, styles, and amenities shown may not be included, even under signed contract.

Mailing Address. P.O. Box 188 . Puyallup, Washington 98371 | phone. 253.840.5660

JKMONARCH.COM



Last Updated 4/4/2024