



# JK MONARCH

## South Campus Estates #7

### \$1,199,950.00

3267 Elevation A 4 Tandem Garage

427 SW 366th ST Federal Way

This home has  
builder upgrades  
that include:

Mud Bench

Man door in  
Garage

Rear  
Landscaping

MOVE IN READY!

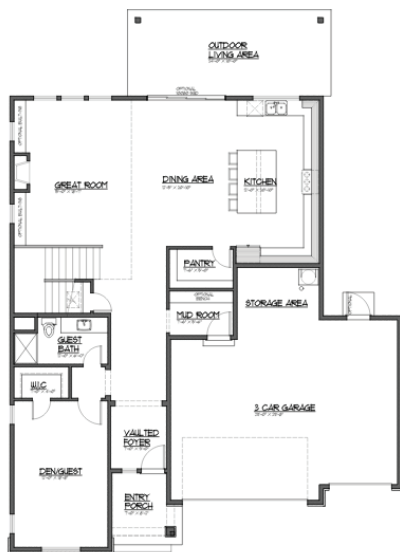

MASTER PLAN  
02/01/2024

Main Floor



MASTER PLAN  
02/01/2024

Second Floor

Visit [WWW.JKMonarch.com](http://WWW.JKMonarch.com) or Contact Us for more information.

**JK MONARCH**  
FINE HOMES

JK Monarch seeks to constantly improve our homes, and to that end we reserve the right to change features, brand names, dimensions, architectural details, and designs. This document is for illustrative purposes and drawings are not to scale. Finishes, styles, and amenities shown may not be included, even under signed contract.

Mailing Address. P.O. Box 188 . Puyallup, Washington 98371 | phone. 253.840.5660

[JKMONARCH.COM](http://JKMONARCH.COM)



LAST UPDATED: 3-15-2024